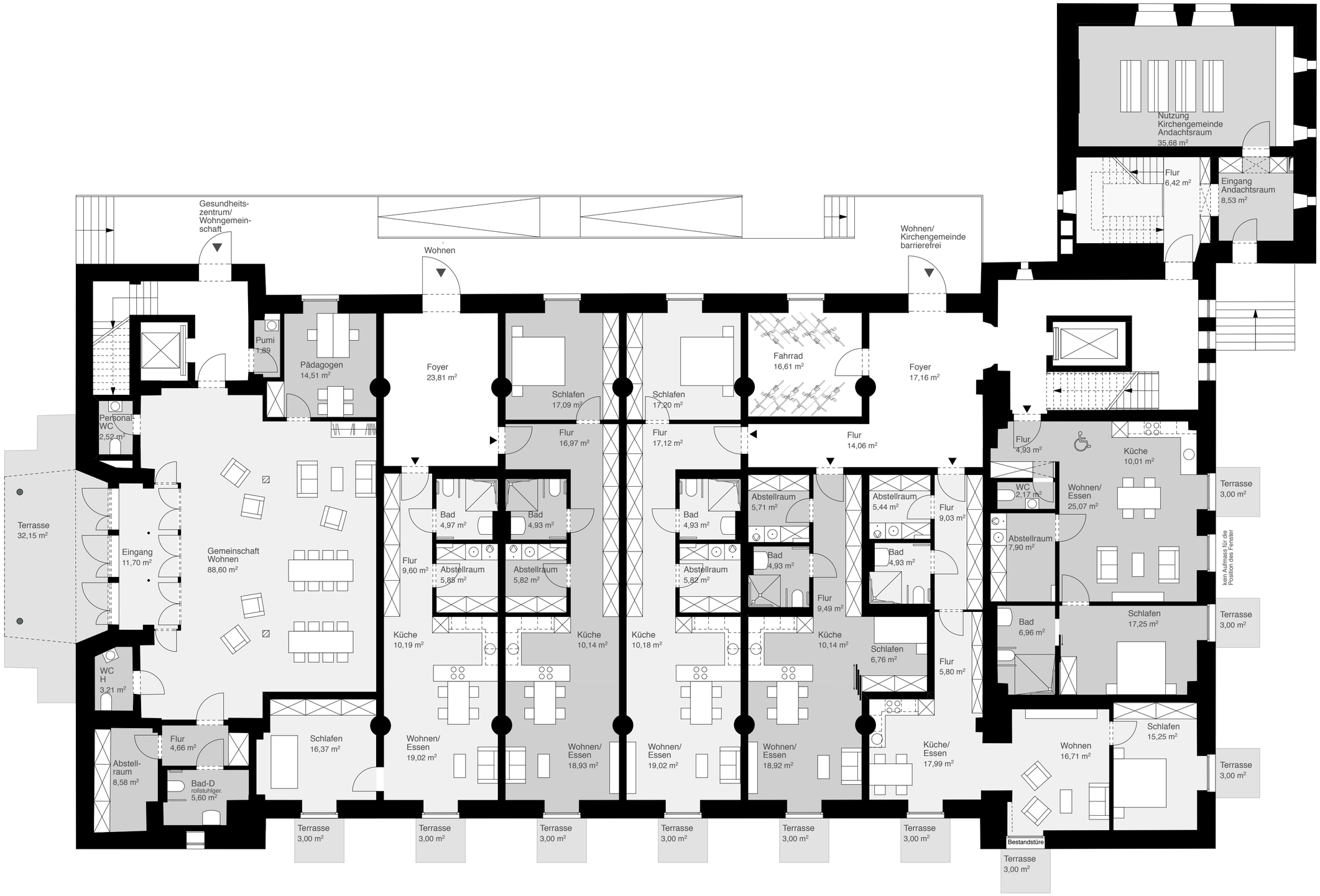

Marien-Quartier Kirche EG 1:100

Peter Bastian Architekten BDA